

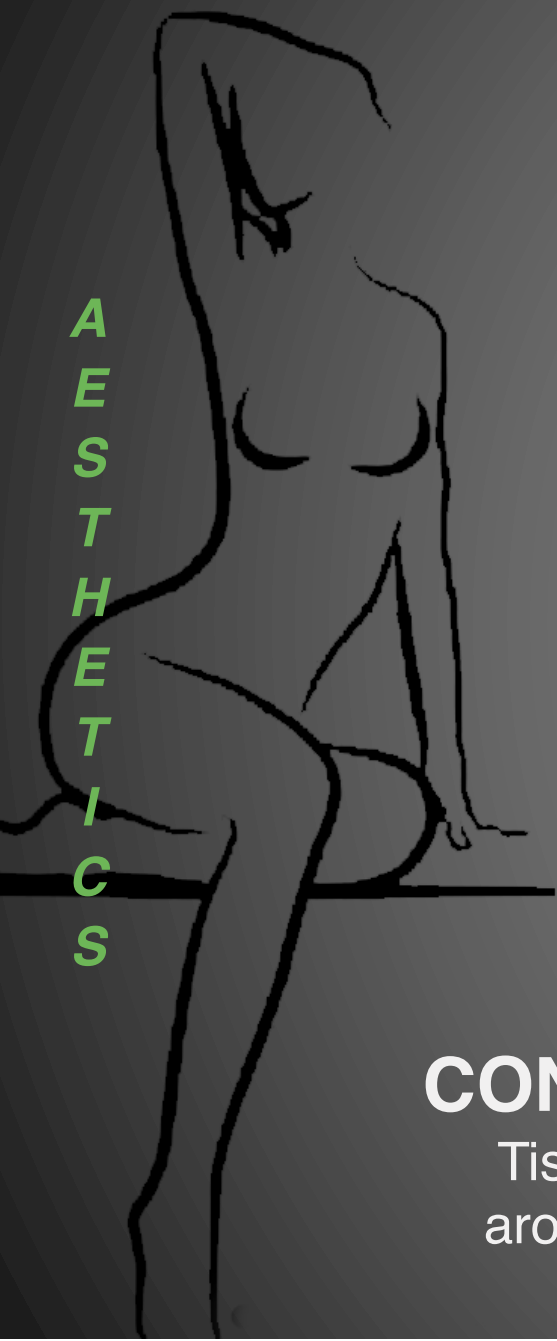

Ten-year Core Study Data for Sientra's FDA  
Approved Round & Shaped Breast Implants  
with Cohesive Silicone Gel

A  
E  
S  
T  
H  
E  
T  
I  
C  
S



## RUPTURE

Mentor

24.2%



Allergan

9.3%



Sientra

8.5%



AFTER 10 YEARS

Mentor

12.1%



Allergan

18.9%



Sientra

12.9%



## CAPSULAR CONTRACTURE

Tissue becomes tight  
around breast implant

NOTE: The clinical studies from these manufacturers are not designed to be compared head-to-head. Each individual company's own individual complication rates are presented.

# RUPTURE

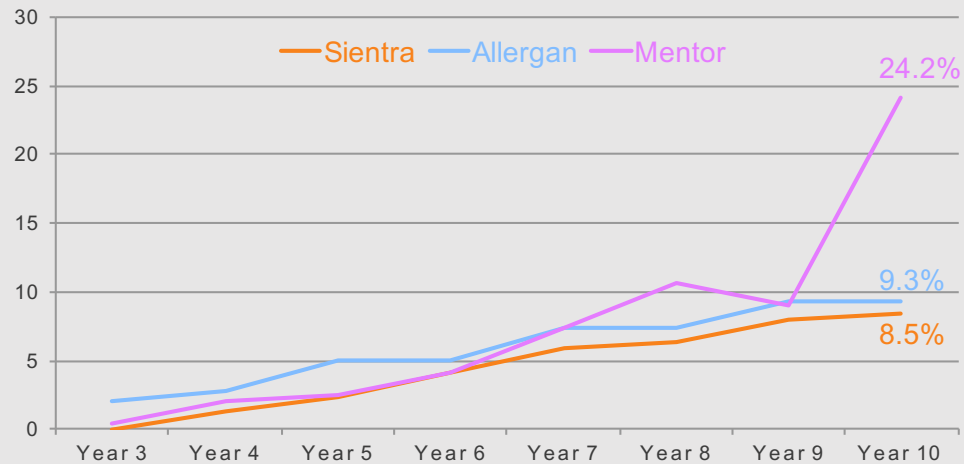

Ten-year Core Study Data for Sientra's Food and Drug Administration-Approved Round and Shaped Breast Implants with Cohesive Silicone Gel.

Accepted for publication Dec 21, 2017

# CAPSULAR CONTRACTURE

Tissue becomes tight around breast implant

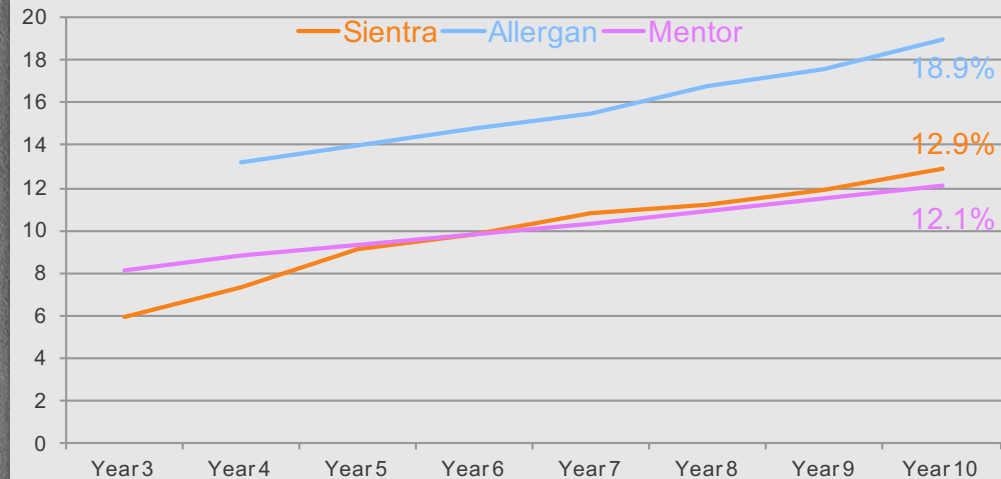

W. Grant Stevens, MD  
M. Bradley Calobrace, MD  
Kaveh Alizadeh, MD  
Kamakshi R. Zeidler, MD  
Jennifer L. Harrington, MD  
Rosalyn C. d'Incelli, BA

sientra.  
AESTHETICS

## RUPTURE

Mentor  
**32.7%**



Allergan  
**35.4%**



Sientra  
**16.5%**



# AFTER 10 YEARS

Mentor  
**20.5%**



Allergan  
**24.6%**



Sientra  
**15.8%**



## CAPSULAR CONTRACTURE

Tissue becomes tight  
around breast implant

NOTE: The clinical studies from these manufacturers are not designed to be compared head-to-head. Each individual company's own individual complication rates are presented.

# RUPTURE

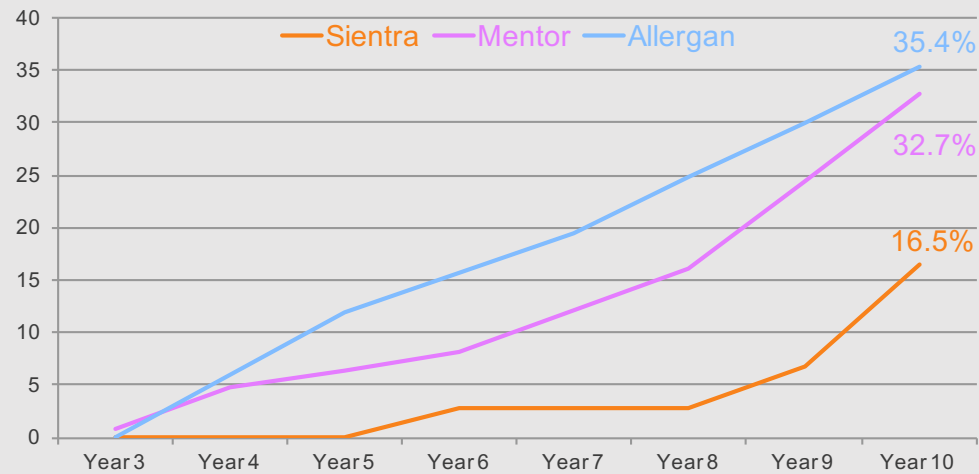

Ten-year Core Study Data for Sientra's Food and Drug Administration-Approved Round and Shaped Breast Implants with Cohesive Silicone Gel.

Accepted for publication Dec 21, 2017

# CAPSULAR CONTRACTURE

Tissue becomes tight around breast implant

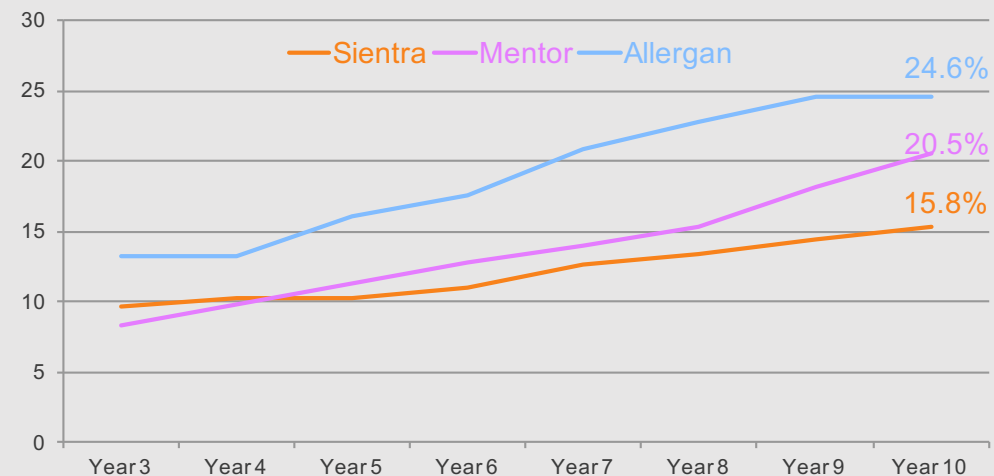

W. Grant Stevens, MD  
M. Bradley Calobrace, MD  
Kaveh Alizadeh, MD  
Kamakshi R. Zeidler, MD  
Jennifer L. Harrington, MD  
Rosalyn C. d'Incelli, BA

sientra.  
RECONSTRUCTIVE